STAMBENI OBJEKAT

Novi Sad, ugao Filipa Višnjića i Belih njiva

Potkrovlje ► STAN A29 | DVOSOBAN | 36.82 m²

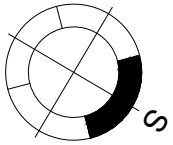

A29

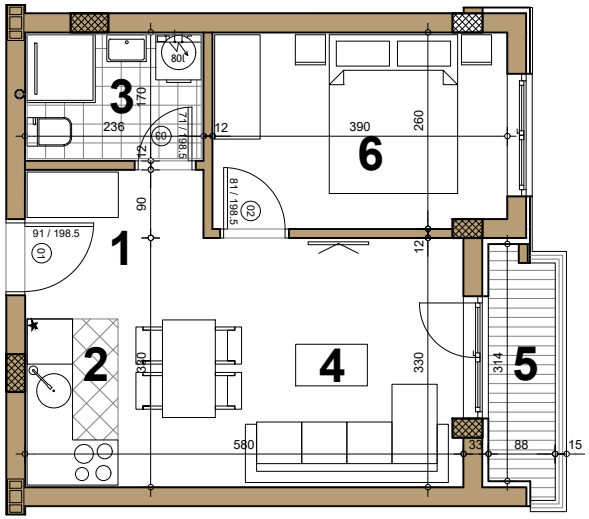
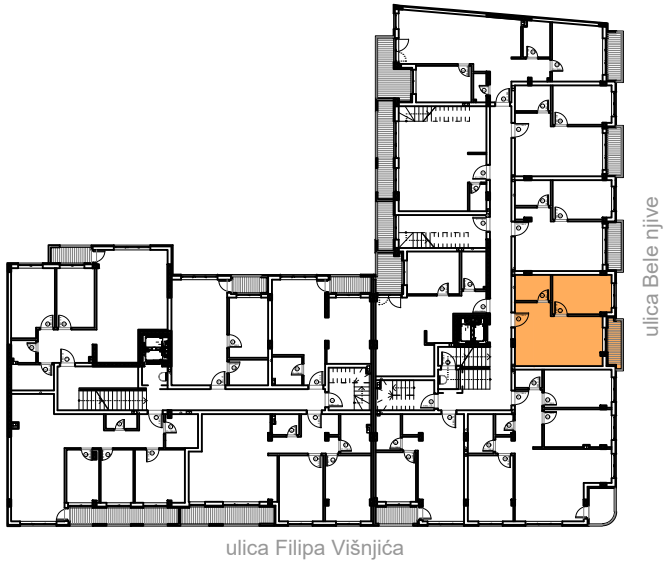
A29 - DVOSOBAN			
broj	**naziv prostorije**	**obrada poda**	**površina (m²)**
1	ulaz	parket	2.12
2	kuhinja	ker.pl.	4.06
3	kupatilo	ker.pl.	4.01
4	dnevna soba	parket	15.08
5	terasa	ker.pl.	2.65
6	spavaća soba	parket	10.04
UKUPNO NETO			**37.96 m²**
UKUPNO NETO (-3%)			***36.82 m²***