STAMBENI OBJEKAT

Novi Sad, ugao Filipa Višnjića i Belih njiva

I/II sprat ► STAN A11/A19 | DVOSOBAN | 36.75 m²

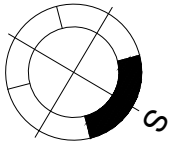

A11/A19 - DVOSOBAN			
broj	**naziv prostorije**	**obrada poda**	**površina (m²)**
1	ulaz	parket	1.92
2	kuhinja	ker.pl.	4.06
3	kupatilo	ker.pl.	4.01
4	dnevna soba	parket	15.08
5	terasa	ker.pl.	2.76
6	spavaća soba	parket	10.06
UKUPNO NETO			**37.89 m²**
UKUPNO NETO (-3%)			***36.75 m²***
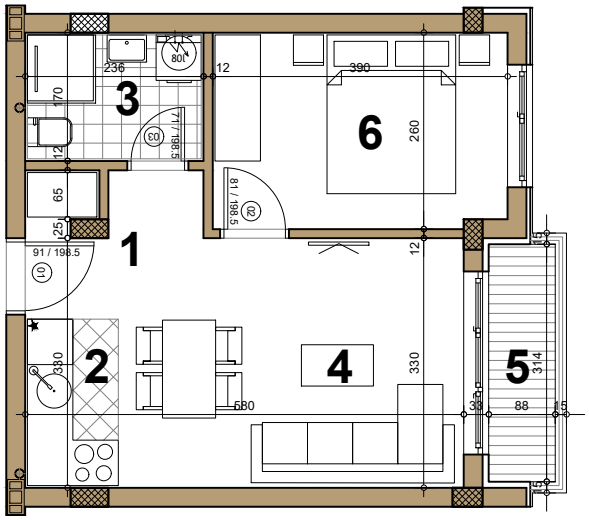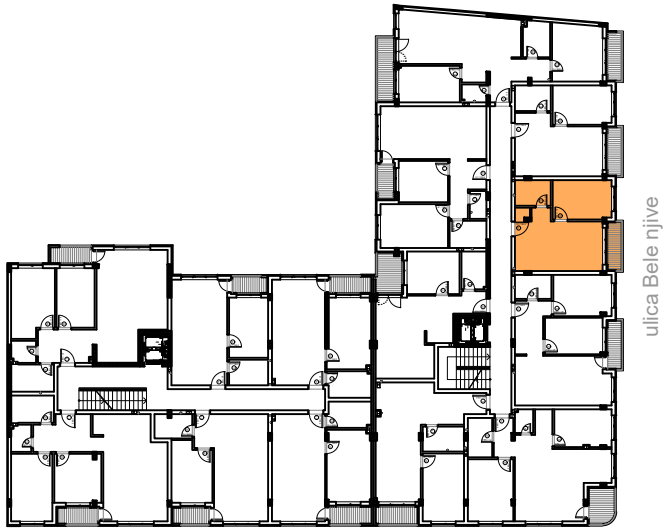
A11/A19